

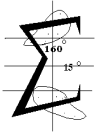

MINISTRY OF FINANCE AND ECONOMIC MANAGEMENT

GOVERNMENT OF THE COOK ISLANDS

COOK ISLANDS STATISTICAL BULLETIN



MIGRATION STATISTICS

December 2024

In December 2024, the total number of arrivals was 15,294, comprising 13,809 visitors and 1,485 returning Cook Islanders and work permit holders. Visitor arrivals increased by 2.9 percent compared to November 2024. This could be a result of reduced travel demand. Peak months for overall arrivals were mid-year (June–August), aligning with Southern Hemisphere winter and potential holiday travel.

New Zealand dominated the visitor numbers with 57.7 percent of total visitor arrivals, followed by Australia with 30.4 percent, USA with 4.4 percent and Europe with 4.2 percent.

Departures of Cook Islands residents during December 2024 totalled 2,204.

Figure 1: Visitor Arrivals 2023-2024

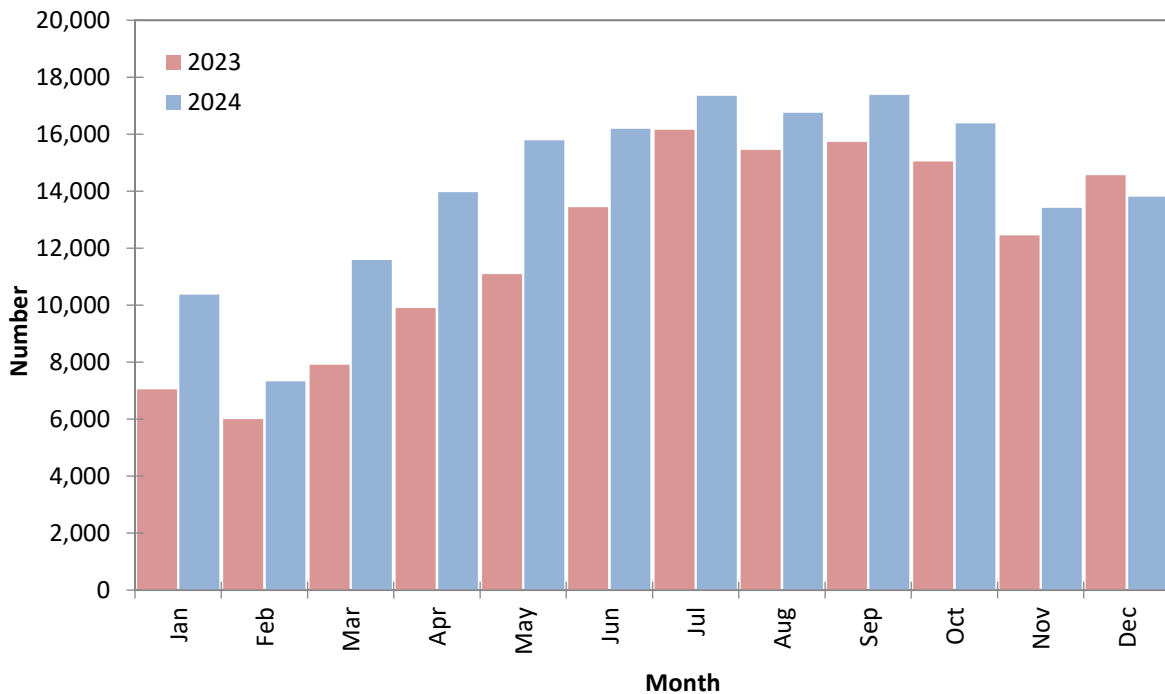

Further information about this release can be obtained from the Statistics Office.

Taggy Tangimetua
Government Statistician
January 2025

Table 1 Total Arrivals and Departures

Period	Total			Visitors			Cook Islands Residents		
	Arrivals	Departures	Excess ⁽¹⁾	Arrivals	Departures	Excess ⁽¹⁾	Arrivals	Departures	Excess ⁽¹⁾
YEAR									
2020	30,081	35,452	-5,371	25,230	31,723	-6,493	4,851	3,729	1,122
2021	30,350	30,249	101	26,330	25,578	752	4,020	4,671	-651
2022 ^(a)	122,154	116,901	5,253	113,551	107,855	5,696	8,603	9,046	-443
2023 ^(a)	157,040	153,358	3,682	143,506	139,239	4,267	13,534	14,119	-585
2024 ^(a)	186,672	185,363	1,309	170,315	169,434	881	16,357	15,929	428
QUARTER									
2021									
Mar	1,116	1,930	-814	264	470	-206	852	1,460	-608
Jun	9,306	6,941	2,365	7,706	5,372	2,334	1,600	1,569	31
Sep	19,274	20,492	-1,218	18,261	19,249	-988	1,013	1,243	-230
Dec	654	886	-232	99	487	-388	555	399	156
2022									
Mar	11,567	10,451	1,116	10,394	9,553	841	1,173	898	275
Jun	33,148	30,334	2,814	31,017	28,348	2,669	2,131	1,986	145
Sep ^(a)	43,444	43,635	-191	41,056	41,292	-236	2,388	2,343	45
Dec ^(a)	33,995	32,481	1,514	31,084	28,662	2,422	2,911	3,819	-908
2023									
Mar ^(a)	24,368	26,959	-2,591	20,954	23,406	-2,452	3,414	3,553	-139
Jun ^(a)	37,535	35,204	2,331	34,435	32,258	2,177	3,100	2,946	154
Sep ^(a)	50,577	48,135	2,442	47,345	44,675	2,670	3,232	3,460	-228
Dec ^(a)	44,560	43,060	1,500	40,772	38,900	1,872	3,788	4,160	-372
2024									
Mar ^(a)	33,612	36,854	-3,242	29,276	33,093	-3,817	4,336	3,761	575
Jun ^(a)	49,951	47,865	2,086	45,949	44,322	1,627	4,002	3,543	459
Sep ^(a)	55,265	54,632	633	51,482	50,789	693	3,783	3,843	-60
Dec ^(a)	47,844	46,012	1,832	43,608	41,230	2,378	4,236	4,782	-546
MONTH									
2023									
Jan ^(a)	8,291	11,017	-2,726	7,041	9,879	-2,838	1,250	1,138	112
Feb ^(a)	7,098	7,616	-518	6,003	6,292	-289	1,095	1,324	-229
Mar ^(a)	8,979	8,326	653	7,910	7,235	675	1,069	1,091	-22
Apr ^(a)	11,029	10,714	315	9,904	9,666	238	1,125	1,048	77
May ^(a)	12,110	11,628	482	11,091	10,632	459	1,019	996	23
Jun ^(a)	14,396	12,862	1,534	13,440	11,960	1,480	956	902	54
Jul ^(a)	17,251	16,513	738	16,159	15,466	693	1,092	1,047	45
Aug ^(a)	16,557	15,245	1,312	15,452	14,122	1,330	1,105	1,123	-18
Sep ^(a)	16,769	16,377	392	15,734	15,087	647	1,035	1,290	-255
Oct ^(a)	16,338	16,940	-602	15,049	15,810	-761	1,289	1,130	159
Nov ^(a)	13,663	14,059	-396	12,453	12,819	-366	1,210	1,240	-30
Dec ^(a)	14,559	12,061	2,498	13,270	10,271	2,999	1,289	1,790	-501
2024									
Jan ^(a)	12,002	15,469	-3,467	10,368	14,329	-3,961	1,634	1,140	494
Feb ^(a)	8,724	9,349	-625	7,329	8,342	-1,013	1,395	1,007	388
Mar ^(a)	12,886	11,976	910	11,579	10,448	1,131	1,307	1,528	-221
Apr ^(a)	15,484	15,139	345	13,968	13,916	52	1,516	1,223	293
May ^(a)	17,021	16,099	922	15,790	14,894	896	1,231	1,205	26
Jun ^(a)	17,446	16,627	819	16,191	15,512	679	1,255	1,115	140
Jul ^(a)	18,400	18,698	-298	17,346	17,310	36	1,054	1,388	-334
Aug ^(a)	18,095	17,797	298	16,755	16,788	-33	1,340	1,009	331
Sep ^(a)	18,770	18,137	633	17,381	16,691	690	1,389	1,446	-57
Oct ^(a)	17,771	18,428	-657	16,380	17,094	-714	1,391	1,334	57
Nov ^(a)	14,779	14,835	-56	13,419	13,591	-172	1,360	1,244	116
Dec ^(a)	15,294	12,749	2,545	13,809	10,545	3,264	1,485	2,204	-719

NOTE: ^(a) Provisional figures

⁽¹⁾ Excess = Arrivals less Departures

Table 2 Visitor Arrivals by Country of Usual Residence

Period	Total	New Zealand	Australia	USA	Canada	Europe	Asia	French Polynesia	Other Countries
YEAR									
2020	25,230	14,024	4,377	1,733	1,243	3,101	298	109	345
2021	26,330	26,141	99	16	4	58	6	-	6
2022 ^(p)	113,551	100,658	8,911	596	287	1,703	478	123	795
2023 ^(p)	143,506	103,087	23,726	4,649	984	6,712	1,548	906	1,894
2024 ^(p)	170,315	114,027	36,387	7,023	1,083	7,562	1,516	793	1,924
QUARTER									
2021									
Mar	264	262	2	-	-	-	-	-	-
Jun	7,706	7,610	51	3	4	31	4	-	3
Sep	18,261	18,172	45	13	-	26	2	-	3
Dec	99	97	1	-	-	1	-	-	-
2022									
Mar	10,394	10,266	92	2	1	17	7	1	8
Jun	31,017	29,473	1,079	58	16	155	51	4	181
Sep ^(p)	41,056	36,834	2,964	203	46	563	195	20	231
Dec ^(p)	31,084	24,085	4,776	333	224	968	225	98	375
2023									
Mar ^(p)	20,954	14,975	2,830	602	384	1,640	244	45	234
Jun ^(p)	34,435	27,754	3,816	960	111	1,030	346	95	323
Sep ^(p)	47,345	34,571	7,727	1,383	213	2,074	477	343	557
Dec ^(p)	40,772	25,787	9,353	1,704	276	1,968	481	423	780
2024									
Mar ^(p)	29,276	18,762	5,407	1,608	510	2,083	319	200	387
Jun ^(p)	45,949	31,900	9,894	1,672	147	1,411	397	152	376
Sep ^(p)	51,482	36,296	10,126	1,822	112	1,808	457	207	654
Dec ^(p)	43,608	27,069	10,960	1,921	314	2,260	343	234	507
MONTH									
2023									
Jan ^(p)	7,041	4,931	1,119	242	119	499	55	20	56
Feb ^(p)	6,003	4,254	683	224	119	584	52	13	74
Mar ^(p)	7,910	5,790	1,028	136	146	557	137	12	104
Apr ^(p)	9,904	7,756	1,282	138	43	436	110	17	122
May ^(p)	11,091	9,051	1,065	338	51	350	139	22	75
Jun ^(p)	13,440	10,947	1,469	484	17	244	97	56	126
Jul ^(p)	16,159	11,708	2,863	575	44	465	130	191	183
Aug ^(p)	15,452	11,420	2,208	410	42	968	178	60	166
Sep ^(p)	15,734	11,443	2,656	398	127	641	169	92	208
Oct ^(p)	15,049	10,344	3,250	507	58	645	60	62	123
Nov ^(p)	12,453	7,777	2,472	576	136	729	190	99	474
Dec ^(p)	13,270	7,666	3,631	621	82	594	231	262	183
2024									
Jan ^(p)	10,368	6,842	1,975	404	163	714	98	55	117
Feb	7,329	5,024	643	543	184	618	112	71	134
Mar ^(p)	11,579	6,896	2,789	661	163	751	109	74	136
Apr ^(p)	13,968	9,704	2,867	529	69	553	115	60	71
May ^(p)	15,790	10,776	3,630	464	40	512	155	38	175
Jun ^(p)	16,191	11,420	3,397	679	38	346	127	54	130
Jul ^(p)	17,346	12,639	3,108	603	15	515	172	123	171
Aug ^(p)	16,755	11,789	3,083	690	52	731	120	44	246
Sep ^(p)	17,381	11,868	3,935	529	45	562	165	40	237
Oct ^(p)	16,380	10,877	3,792	609	72	772	83	54	121
Nov ^(p)	13,419	8,227	2,970	703	169	904	129	63	254
Dec ^(p)	13,809	7,965	4,198	609	73	584	131	117	132

Table 3 Visitor Arrivals by Purpose of Visit

Period	Total	Vacation	Business	Wedding & Honeymoon	Employment	Conference	Visit Friends or Relatives	Other
YEAR								
2020	25,230	19,629	566	1,528	131	52	2,030	1,294
2021	26,330	23,683	384	275	9	17	1,616	346
2022 ^(p)	113,551	91,165	1,620	5,517	467	304	9,072	5,406
2023 ^(p)	143,506	118,827	1,891	5,862	992	1,935	10,439	3,560
2024 ^(p)	170,315	138,292	1,906	8,861	804	1,301	12,904	6,247
QUARTER								
2021								
Mar	264	13	20	-	1	-	164	66
Jun	7,706	6,568	152	99	-	7	733	147
Sep	18,261	17,093	209	176	-	10	642	131
Dec	99	9	3	-	8	-	77	2
2022								
Mar	10,394	8,236	133	563	18	16	1,305	123
Jun	31,017	27,349	315	801	217	51	1,800	484
Sep ^(p)	41,056	31,233	433	2,367	154	88	3,022	3,759
Dec ^(p)	31,084	24,347	739	1,786	78	149	2,944	1,040
2023								
Mar ^(p)	20,954	16,572	270	1,158	48	32	2,616	258
Jun ^(p)	34,435	30,260	365	935	236	59	2,046	534
Sep ^(p)	47,345	40,567	442	1,796	349	772	2,175	1,244
Dec ^(p)	40,772	31,428	814	1,973	359	1,072	3,602	1,524
2024								
Mar ^(p)	29,276	23,934	493	1,327	204	151	2,180	987
Jun ^(p)	45,949	38,874	402	1,488	184	167	3,444	1,390
Sep ^(p)	51,482	42,006	577	3,026	261	730	3,154	1,728
Dec ^(p)	43,608	33,478	434	3,020	155	253	4,126	2,142
MONTH								
2023								
Jan ^(p)	7,041	5,647	31	165	10	-	1,169	19
Feb ^(p)	6,003	4,821	115	373	8	19	604	64
Mar ^(p)	7,910	6,104	124	620	31	13	843	174
Apr ^(p)	9,904	8,361	118	467	18	7	793	139
May ^(p)	11,091	9,679	166	287	105	37	645	172
Jun ^(p)	13,440	12,221	81	181	113	14	608	223
Jul ^(p)	16,159	13,817	158	418	48	253	1,004	461
Aug ^(p)	15,452	13,359	165	628	64	108	719	409
Sep ^(p)	15,734	13,391	119	750	237	411	452	374
Oct ^(p)	15,049	12,511	95	1,104	228	56	622	433
Nov ^(p)	12,453	9,714	334	587	65	588	588	577
Dec ^(p)	13,270	9,203	385	282	66	428	2,392	514
2024								
Jan ^(p)	10,368	8,285	138	457	71	29	933	455
Feb	7,329	5,878	191	400	66	69	496	229
Mar ^(p)	11,579	9,771	164	470	67	53	751	303
Apr ^(p)	13,968	11,920	109	479	65	16	981	398
May ^(p)	15,790	13,253	91	518	60	121	1,211	536
Jun ^(p)	16,191	13,701	202	491	59	30	1,252	456
Jul ^(p)	17,346	14,603	196	628	99	123	1,260	437
Aug ^(p)	16,755	13,922	195	855	77	210	920	576
Sep ^(p)	17,381	13,481	186	1,543	85	397	974	715
Oct ^(p)	16,380	13,252	116	1,369	70	106	873	594
Nov ^(p)	13,419	10,271	197	908	46	136	999	862
Dec ^(p)	13,809	9,955	121	743	39	11	2,254	686

NOTE: (1) Categories by purpose of arrival was extended in September 1998 to include Conference and Visiting Friends and Relations which were previously grouped together with Vacation and Business.

Table 4 Visitor Arrivals by Type of Accommodation

Period	Total	Private	Hotel	Motel	Other
YEAR					
2020	25,230	4,353	11,114	5,815	3,948
2021	26,330	4,549	12,190	6,366	3,225
2022 ^(p)	113,551	30,709	44,008	26,054	12,780
2023 ^(p)	143,506	38,436	55,808	32,987	16,274
2024 ^(p)	170,315	44,035	67,113	39,432	19,735
QUARTER					
2021					
Mar	264	239	14	5	6
Jun	7,706	1,762	3,571	1,535	838
Sep	18,261	2,451	8,603	4,826	2,381
Dec	99	97	2	-	-
2022					
Mar	10,394	1,895	4,488	2,536	1,475
Jun	31,017	4,654	14,293	7,749	4,321
Sep ^(p)	41,056	16,137	12,846	8,349	3,723
Dec ^(p)	31,084	8,023	12,380	7,420	3,260
2023					
Mar ^(p)	20,954	3,801	9,070	5,121	2,962
Jun ^(p)	34,435	5,111	15,873	8,635	4,817
Sep ^(p)	47,345	18,941	14,651	9,521	4,232
Dec ^(p)	40,772	10,584	16,214	9,710	4,263
2024					
Mar ^(p)	29,276	5,382	12,637	7,134	4,124
Jun ^(p)	45,949	6,772	21,183	11,549	6,444
Sep ^(p)	51,482	20,638	15,910	10,340	4,594
Dec ^(p)	43,608	11,243	17,383	10,409	4,573
MONTH					
2023					
Jan ^(p)	7,041	1,761	2,708	1,556	1,016
Feb ^(p)	6,003	810	2,736	1,549	908
Mar ^(p)	7,910	1,230	3,627	2,016	1,038
Apr ^(p)	9,904	1,320	4,595	2,565	1,424
May ^(p)	11,091	1,572	5,101	2,827	1,591
Jun ^(p)	13,440	2,219	6,177	3,242	1,801
Jul ^(p)	16,159	2,812	6,780	4,447	2,121
Aug ^(p)	15,452	9,740	3,090	1,892	730
Sep ^(p)	15,734	6,390	4,781	3,182	1,382
Oct ^(p)	15,049	2,785	6,438	4,010	1,815
Nov ^(p)	12,453	2,591	5,477	3,037	1,348
Dec ^(p)	13,270	5,208	4,299	2,663	1,100
2024					
Jan ^(p)	10,368	2,593	3,987	2,291	1,496
Feb	7,329	989	3,340	1,892	1,109
Mar ^(p)	11,579	1,800	5,310	2,950	1,519
Apr ^(p)	13,968	1,861	6,480	3,618	2,009
May ^(p)	15,790	2,238	7,262	4,025	2,266
Jun ^(p)	16,191	2,674	7,442	3,906	2,170
Jul ^(p)	17,346	3,018	7,278	4,773	2,276
Aug ^(p)	16,755	10,561	3,351	2,052	792
Sep ^(p)	17,381	7,058	5,281	3,515	1,526
Oct ^(p)	16,380	3,032	7,008	4,365	1,975
Nov ^(p)	13,419	2,792	5,902	3,273	1,453
Dec ^(p)	13,809	5,420	4,474	2,771	1,145

(p) Provisional figures

Table 5 Visitor Arrivals by Age Groups

Period	Total	0-14	15-24	25-34	35-44	45-59	60+
YEAR							
2020	25,230	2,981	3,144	4,633	3,607	5,957	4,908
2021	26,330	3,671	2,261	3,611	3,695	7,371	5,721
2022 ^(p)	113,551	13,855	13,183	18,868	15,645	29,947	22,052
2023 ^(p)	143,506	17,053	16,674	24,163	19,672	38,062	27,883
2024 ^(p)	170,315	19,981	19,106	27,352	23,111	44,845	35,919
QUARTER							
2021							
Mar	264	37	26	48	32	75	46
Jun	7,706	815	652	1,362	1,081	2,141	1,655
Sep	18,261	2,802	1,547	2,191	2,575	5,145	4,001
Dec	99	17	36	10	7	10	19
2022							
Mar	10,394	648	1,248	1,932	1,247	3,111	2,208
Jun	31,017	3,267	3,354	5,115	4,172	8,527	6,582
Sep ^(p)	41,056	5,701	4,642	6,079	5,723	10,837	8,074
Dec ^(p)	31,084	4,239	3,940	5,742	4,503	7,472	5,188
2023							
Mar ^(p)	20,954	1,304	2,475	3,891	2,509	6,281	4,493
Jun ^(p)	34,435	3,632	3,696	5,663	4,640	9,508	7,296
Sep ^(p)	47,345	6,551	5,310	7,079	6,621	12,481	9,303
Dec ^(p)	40,772	5,565	5,193	7,529	5,902	9,792	6,791
2024							
Mar ^(p)	29,276	2,467	3,320	4,978	3,621	8,390	6,499
Jun ^(p)	45,949	4,849	4,904	7,544	6,200	12,721	9,730
Sep ^(p)	51,482	6,727	5,351	6,773	6,976	13,253	12,403
Dec ^(p)	43,608	5,937	5,531	8,058	6,314	10,481	7,287
MONTH							
2023							
Jan ^(p)	7,041	797	1,121	1,057	772	2,113	1,181
Feb ^(p)	6,003	85	732	1,349	810	1,737	1,290
Mar ^(p)	7,910	422	623	1,486	927	2,431	2,022
Apr ^(p)	9,904	1,175	1,345	1,516	1,259	2,916	1,692
May ^(p)	11,091	1,060	798	1,873	1,604	3,048	2,709
Jun ^(p)	13,440	1,398	1,553	2,273	1,777	3,545	2,895
Jul ^(p)	16,159	2,526	2,164	1,798	2,082	4,415	3,174
Aug ^(p)	15,452	1,770	1,689	2,572	2,171	3,993	3,257
Sep ^(p)	15,734	2,255	1,457	2,709	2,369	4,072	2,871
Oct ^(p)	15,049	1,964	1,440	2,825	2,271	3,782	2,766
Nov ^(p)	12,453	1,410	1,583	2,369	1,733	2,995	2,363
Dec ^(p)	13,270	2,192	2,171	2,334	1,897	3,015	1,662
2024							
Jan ^(p)	10,368	1,174	1,650	1,556	1,137	3,112	1,738
Feb	7,329	676	759	1,247	1,127	1,720	1,800
Mar ^(p)	11,579	617	911	2,175	1,357	3,558	2,960
Apr ^(p)	13,968	1,656	1,898	2,139	1,776	4,113	2,387
May ^(p)	15,790	1,509	1,135	2,667	2,283	4,339	3,857
Jun ^(p)	16,191	1,684	1,871	2,739	2,141	4,270	3,487
Jul ^(p)	17,346	2,712	2,323	1,930	2,235	4,740	3,407
Aug ^(p)	16,755	1,715	1,428	2,350	2,281	4,141	4,840
Sep ^(p)	17,381	2,300	1,600	2,493	2,460	4,372	4,156
Oct ^(p)	16,380	2,138	1,567	3,075	2,472	4,116	3,011
Nov ^(p)	13,419	1,519	1,705	2,553	1,868	3,228	2,546
Dec ^(p)	13,809	2,281	2,259	2,429	1,974	3,137	1,729

Table 6 Visitor Arrivals by Country of Usual Residence and Intended Average Days Stay

Period	Total	New Zealand	Australia	USA	Canada	Europe	Asia	French Polynesia	Other Country
YEAR									
2020	9	12	10	8	11	8	8	8	9
2021	7	17	25	3	4	4	2	-	5
2022 ^(p)	9	9	13	8	11	11	8	5	9
2023 ^(p)	9	8	12	8	12	9	7	7	10
2024 ^(p)	7	9	10	6	9	6	5	6	7
QUARTER									
2021									
Mar	21	18	25	-	-	-	-	-	-
Jun	11	11	27	3	14	7	9	-	17
Sep	6	6	18	7	-	8	1	-	3
Dec	32	32	30	-	-	-	-	-	-
2022									
Mar	9	9	15	4	8	14	10	-	10
Jun	10	8	12	9	17	11	10	4	9
Sep ^(p)	8	8	11	10	9	9	6	6	6
Dec ^(p)	10	10	12	8	12	9	7	10	11
2023									
Mar ^(p)	9	8	9	8	11	8	8	8	10
Jun ^(p)	11	10	20	6	16	9	10	2	13
Sep ^(p)	8	7	16	10	7	10	4	3	7
Dec ^(p)	10	9	12	8	12	9	6	10	11
2024									
Mar ^(p)	9	8	8	8	11	8	8	8	9
Jun ^(p)	7	9	12	5	6	4	5	5	8
Sep ^(p)	7	9	13	4	8	5	5	4	6
Dec ^(p)	7	10	8	6	11	6	4	7	7
MONTH									
2023									
Jan ^(p)	9	8	9	8	13	8	7	9	10
Feb ^(p)	8	7	8	8	11	8	6	7	8
Mar ^(p)	9	8	9	8	10	9	11	9	12
Apr ^(p)	11	12	28	2	8	7	7	-	19
May ^(p)	11	9	21	7	29	11	9	-	4
Jun ^(p)	11	9	11	10	11	9	13	7	17
Jul ^(p)	8	9	17	9	5	12	4	-	9
Aug ^(p)	8	7	21	11	5	10	3	3	3
Sep ^(p)	9	6	10	9	11	9	7	7	8
Oct ^(p)	10	8	10	9	13	10	6	11	10
Nov ^(p)	9	8	10	8	12	9	6	10	9
Dec ^(p)	11	12	16	8	11	9	7	9	13
2024									
Jan ^(p)	9	8	9	8	14	9	7	10	10
Feb	9	8	10	10	15	9	5	7	8
Mar ^(p)	9	8	9	8	10	8	11	9	11
Apr ^(p)	7	11	12	7	4	4	4	5	9
May ^(p)	6	8	10	3	7	5	5	6	5
Jun ^(p)	7	9	13	5	8	5	6	3	8
Jul ^(p)	7	9	15	5	9	5	3	4	4
Aug ^(p)	9	9	9	9	11	8	10	8	10
Sep ^(p)	9	8	8	9	10	9	8	8	7
Oct ^(p)	10	8	10	9	13	10	6	11	10
Nov ^(p)	9	8	5	4	9	4	3	5	4
Dec ^(p)	11	12	8	4	10	5	3	4	7

NOTE: (1) Numbers prior to 1998 is not available
(p) Provisional figures

Table 7 Total Arrivals by Nationalities

Period	Total	New Zealander	Australian	American	Canadian	French	European	Asian	Pacific Islander	Other Country
YEAR										
2019	187,221	125,848	22,472	10,108	3,008	1,392	18,233	3,902	1,770	488
2020	30,081	18,028	3,480	2,046	1,258	312	3,753	725	346	133
2021	30,350	26,661	551	446	96	133	1,755	507	89	112
2022 ^(p)	122,154	95,856	9,104	3,698	1,047	605	8,432	2,077	975	361
2023 ^(p)	157,040	123,508	11,404	4,710	1,348	775	10,920	2,664	1,218	493
2024 ^(p)	186,672	148,520	12,755	5,261	1,492	876	12,651	3,095	1,420	602
QUARTER										
2021										
Mar	1,116	1,055	24	7	2	-	15	5	8	-
Jun	9,306	8,098	150	150	28	51	560	191	48	30
Sep	19,274	16,880	368	284	66	81	1,176	308	29	82
Dec	654	628	9	5	-	1	4	3	4	-
2022										
Mar	11,567	10,269	195	116	21	28	640	178	57	63
Jun	33,148	29,417	977	346	93	75	1,468	409	259	104
Sep ^(p)	43,444	33,457	3,920	1,390	245	221	2,967	810	351	83
Dec ^(p)	33,995	22,712	4,012	1,846	688	281	3,357	680	308	111
2023										
Mar ^(p)	24,368	21,642	410	242	44	57	1,352	372	121	129
Jun ^(p)	37,535	33,358	1,072	381	105	86	1,671	456	284	122
Sep ^(p)	50,577	38,751	4,663	1,659	293	264	3,498	943	410	96
Dec ^(p)	44,560	29,757	5,260	2,427	906	368	4,399	893	403	146
2024										
Mar ^(p)	33,612	29,878	567	329	60	75	1,856	506	165	176
Jun ^(p)	49,951	44,425	1,403	500	139	114	2,229	602	373	165
Sep ^(p)	55,265	42,264	5,136	1,830	323	290	3,838	1,030	447	105
Dec ^(p)	47,844	31,953	5,649	2,602	970	396	4,728	957	434	156
MONTH										
2023										
Jan ^(p)	8,291	7,406	150	79	20	16	408	122	32	59
Feb	7,098	6,178	113	94	12	35	434	141	43	49
Mar ^(p)	8,979	8,058	148	69	12	7	510	109	46	21
Apr ^(p)	11,029	9,983	209	76	31	35	516	106	28	45
May ^(p)	12,110	10,748	328	122	32	20	543	151	120	46
Jun ^(p)	14,396	12,626	535	183	42	31	611	200	136	31
Jul ^(p)	17,251	15,154	714	180	34	23	716	297	97	37
Aug ^(p)	16,557	11,778	1,712	676	110	143	1,497	381	228	31
Sep ^(p)	16,769	11,819	2,236	804	149	98	1,286	265	85	28
Oct ^(p)	16,338	11,243	1,897	735	215	128	1,630	293	158	39
Nov ^(p)	13,663	8,824	1,700	797	308	133	1,458	263	139	41
Dec ^(p)	14,559	9,690	1,663	895	383	107	1,312	337	107	65
2024										
Jan ^(p)	12,002	10,721	217	114	29	23	590	177	46	86
Feb	8,724	7,593	138	116	15	43	533	173	53	60
Mar ^(p)	12,886	11,564	212	99	17	10	732	156	66	30
Apr ^(p)	15,484	14,016	293	107	43	49	725	148	40	63
May ^(p)	17,021	15,107	462	172	45	28	763	212	168	64
Jun ^(p)	17,446	15,301	648	222	51	38	740	242	165	38
Jul ^(p)	18,400	16,163	762	192	36	24	763	316	104	40
Aug ^(p)	18,095	12,872	1,871	739	120	156	1,636	417	249	34
Sep ^(p)	18,770	13,229	2,503	899	167	109	1,439	297	95	32
Oct ^(p)	17,771	12,229	2,063	800	234	139	1,773	319	172	43
Nov ^(p)	14,779	9,545	1,839	862	333	144	1,577	284	150	44
Dec ^(p)	15,294	10,179	1,747	940	403	112	1,378	354	112	69

NOTE: (1) Numbers for total arrivals by nationalities prior to 2010 are not available.

(p) Provisional figures

Table 8 Resident Departures by Age Groups

Period	Total	0-14	15-24	25-34	35-44	45-59	60+
YEAR							
2019	14,214	2,178	1,718	1,709	2,145	3,879	2,585
2020	3,729	544	539	420	574	956	696
2021	4,671	710	681	589	546	1,158	987
2022 ^(p)	9,046	880	1,317	1,258	1,266	2,068	2,257
2023 ^(p)	14,119	1,313	2,178	2,011	1,912	3,294	3,412
2024 ^(p)	15,929	1,521	2,204	2,186	2,302	3,764	3,953
QUARTER							
2021							
Mar	1,460	204	293	184	157	341	281
Jun	1,569	248	167	189	179	421	365
Sep	1,243	217	165	160	151	316	234
Dec	399	41	56	56	59	80	107
2022							
Mar	898	63	171	136	106	222	200
Jun	1,986	173	233	262	277	584	457
Sep ^(p)	2,343	273	362	301	310	517	580
Dec ^(p)	3,819	371	551	559	573	745	1,020
2023							
Mar ^(p)	3,553	259	671	530	424	877	792
Jun ^(p)	2,946	270	354	385	406	857	674
Sep ^(p)	3,460	410	523	447	454	777	850
Dec ^(p)	4,160	373	630	649	628	784	1,096
2024							
Mar ^(p)	3,761	329	474	469	568	977	943
Jun ^(p)	3,543	323	424	464	489	1,032	811
Sep ^(p)	3,843	426	582	510	539	837	948
Dec ^(p)	4,782	442	724	743	706	917	1,251
MONTH							
2023							
Jan ^(p)	1,138	108	206	122	164	281	258
Feb ^(p)	1,324	39	287	198	159	343	297
Mar ^(p)	1,091	113	179	210	101	252	237
Apr ^(p)	1,048	135	147	129	137	278	222
May ^(p)	996	70	111	132	134	305	244
Jun ^(p)	902	65	96	124	135	274	207
Jul ^(p)	1,047	98	160	170	144	269	205
Aug ^(p)	1,123	176	113	140	128	305	260
Sep ^(p)	1,290	136	249	136	181	204	385
Oct ^(p)	1,130	68	272	300	95	204	191
Nov ^(p)	1,240	60	166	181	272	166	393
Dec ^(p)	1,790	245	191	168	260	413	513
2024							
Jan ^(p)	1,140	108	206	122	164	281	258
Feb ^(r)	1,007	95	106	126	162	263	255
Mar ^(r)	1,614	126	162	221	242	433	430
Apr ^(p)	1,223	158	171	151	160	324	259
May ^(p)	1,205	84	134	160	162	369	296
Jun ^(p)	1,115	81	119	153	167	339	256
Jul ^(p)	1,388	130	213	226	191	356	272
Aug ^(p)	1,009	144	90	132	145	253	245
Sep ^(p)	1,446	152	279	152	203	228	431
Oct ^(p)	1,334	80	321	354	113	241	225
Nov ^(p)	1,244	61	167	182	273	167	394
Dec ^(p)	2,204	301	235	207	320	509	631